

Guideline to copoloffcentrale

Pop up Blocker must be disabled for use – (you must use Internet Explorer)

- Go to Tools → Select “Pop up blocker” → Turn “OFF Pop up blocker”

STEP 1: GETTING STARTED

- Go to www.copoloffcentrale.com
- Select insurance

copoloffcentrale

Step 2: LOGGING IN

- If your log in screen appears on the left follow the steps to “change compatibility settings”

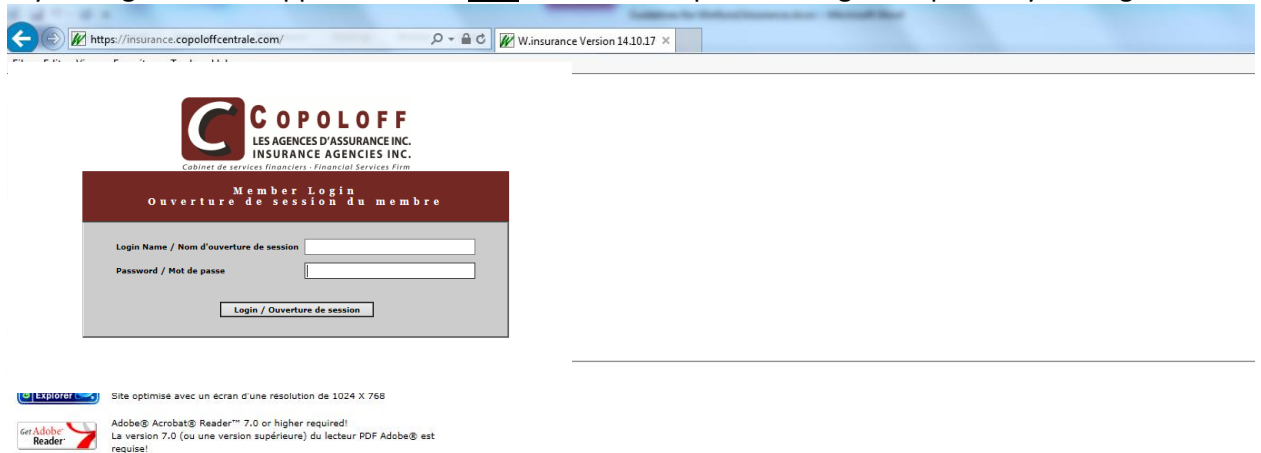

- If your log in screen is centered go directly to **Step 3**

Change compatibility settings

- From the Tools menu bar select Compatibility View Setting

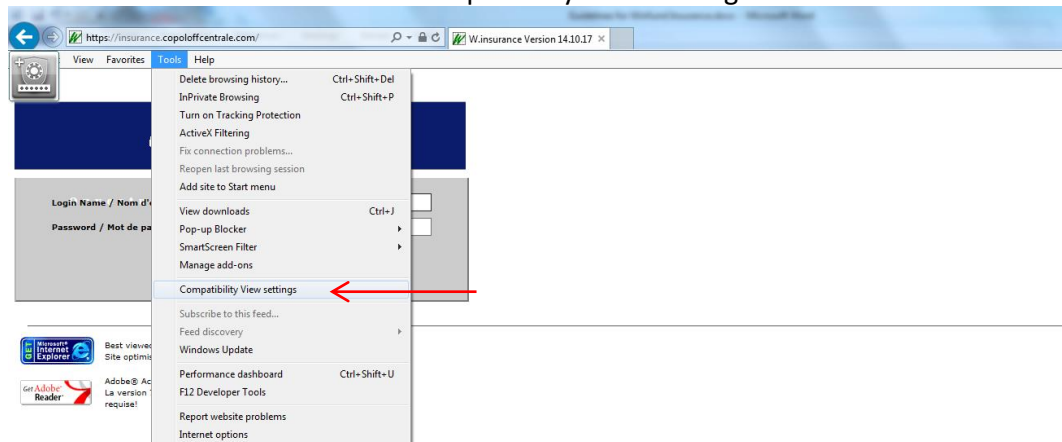

- Copoloffcentrale.com will appear in the field “Add this website” click on the Add button

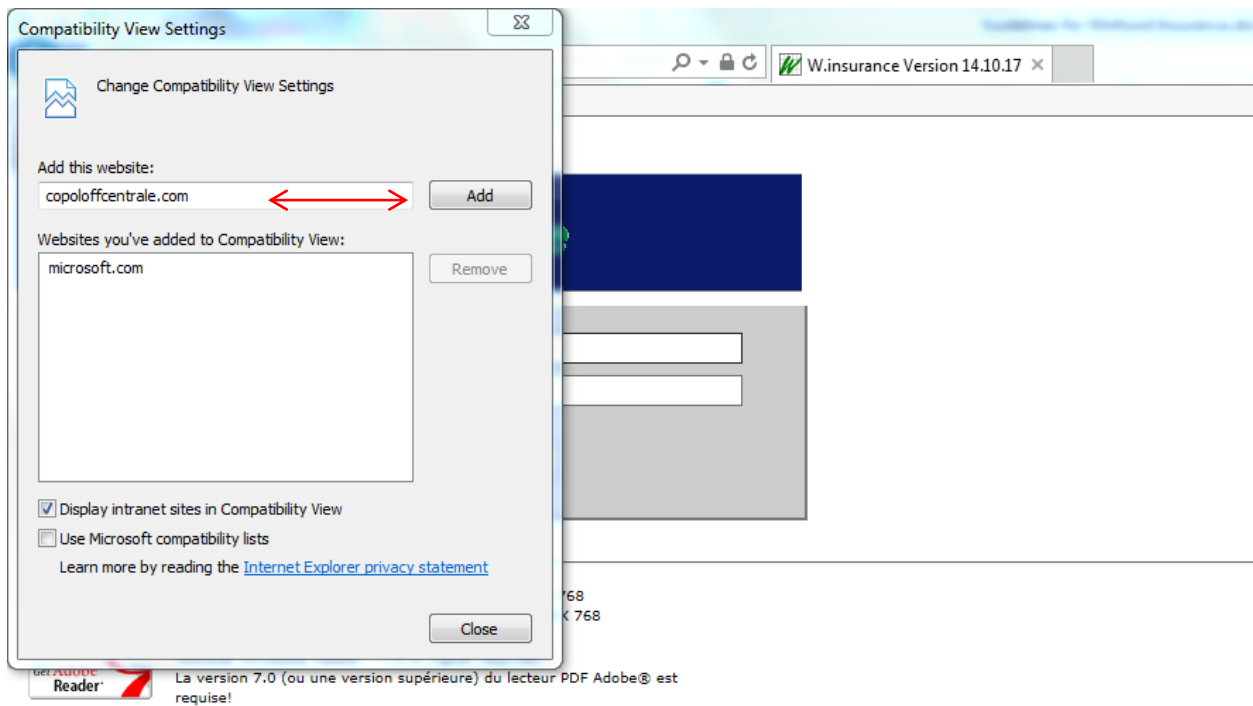

- The web address will then move into the “Websites you’ve added section”

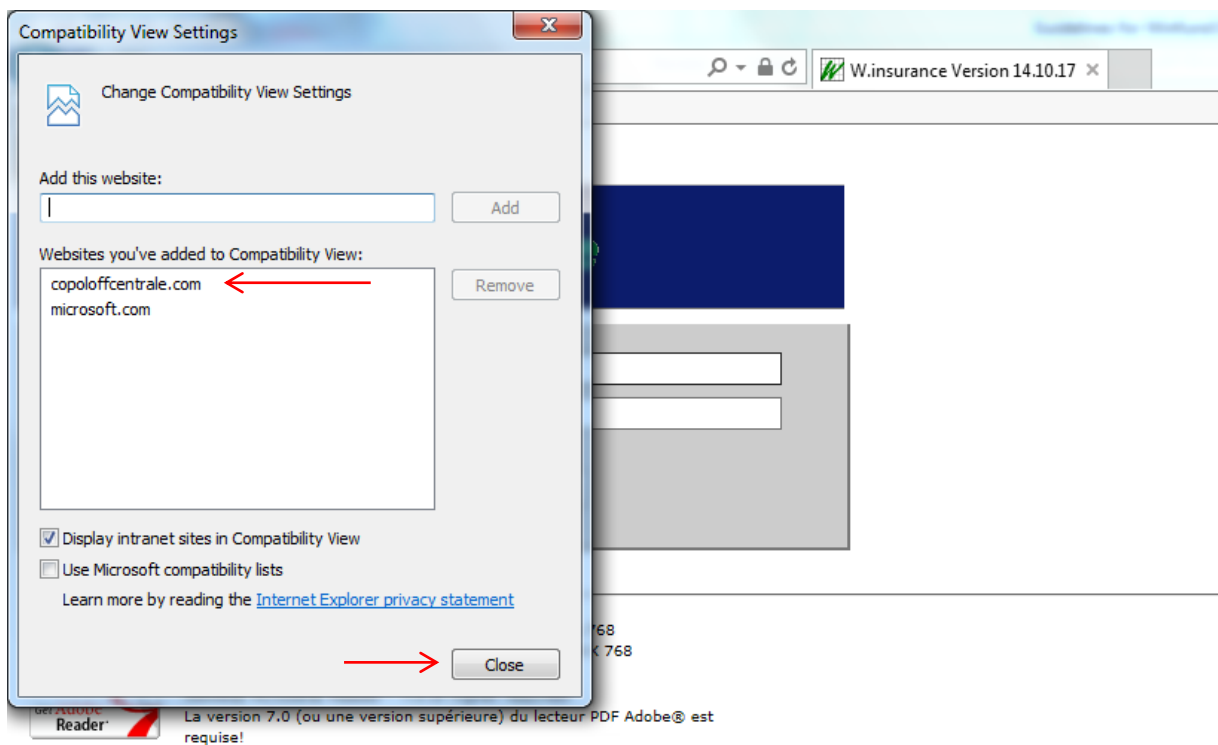

- Click the Close button

Step 3

- Enter your USER ID and password

Step4: VIEW YOUR CASES

- Once logged in the default page will be all of your outstanding cases. To view the next page you will need to click on the number 2, 3 etc. (numbers appear in yellow)

STEP 4: POLICY INFO TAB

Areas currently available on the system are under the Policy Info tab which include;

- New Business • In-Force • Outstanding • Contracts

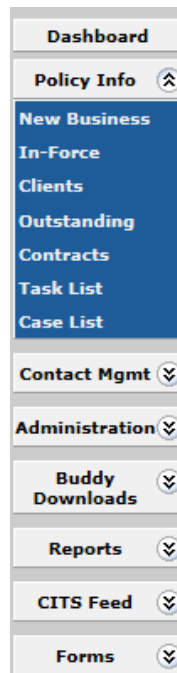

More tabs will be available for use soon – stay tuned for details.

If you click on any of the tabs and receive a message telling you 'access denied and contact your system administrator' please ignore this message.

Access to this page is denied.

*Contact your system administrator
for more detail.*

To continue, click a link on the left or top menus.

We would also appreciate receiving your feedback regarding your experience using the system and any suggestions that you may have for improvement info@copoloff.com

